

NOT PERMITTED

Two (2) prong extension cords are NOT permitted

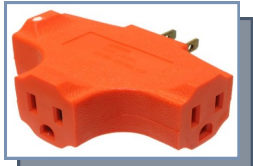

NOT PERMITTED

Adapters (2 or 3 prong) are not permitted

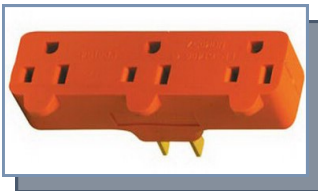

NOT PERMITTED



NOT PERMITTED

Daisy chaining electrical cords is not permitted

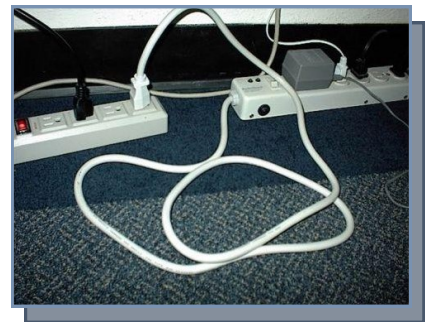

NOT PERMITTED

Damaged cords are not Permitted



NOT PERMITTED

PERMITTED!



Industrial Extension Cords

All extension cords **MUST :**

- be at least 14 gauge
- be UL Listed
- have 3 prongs



Surge Protectors

If your lighting or electronic devices only have two (2) prongs, these devices **MUST** be plugged into the proper 3 prong extension cord, surge protector, or directly into the outlet.

